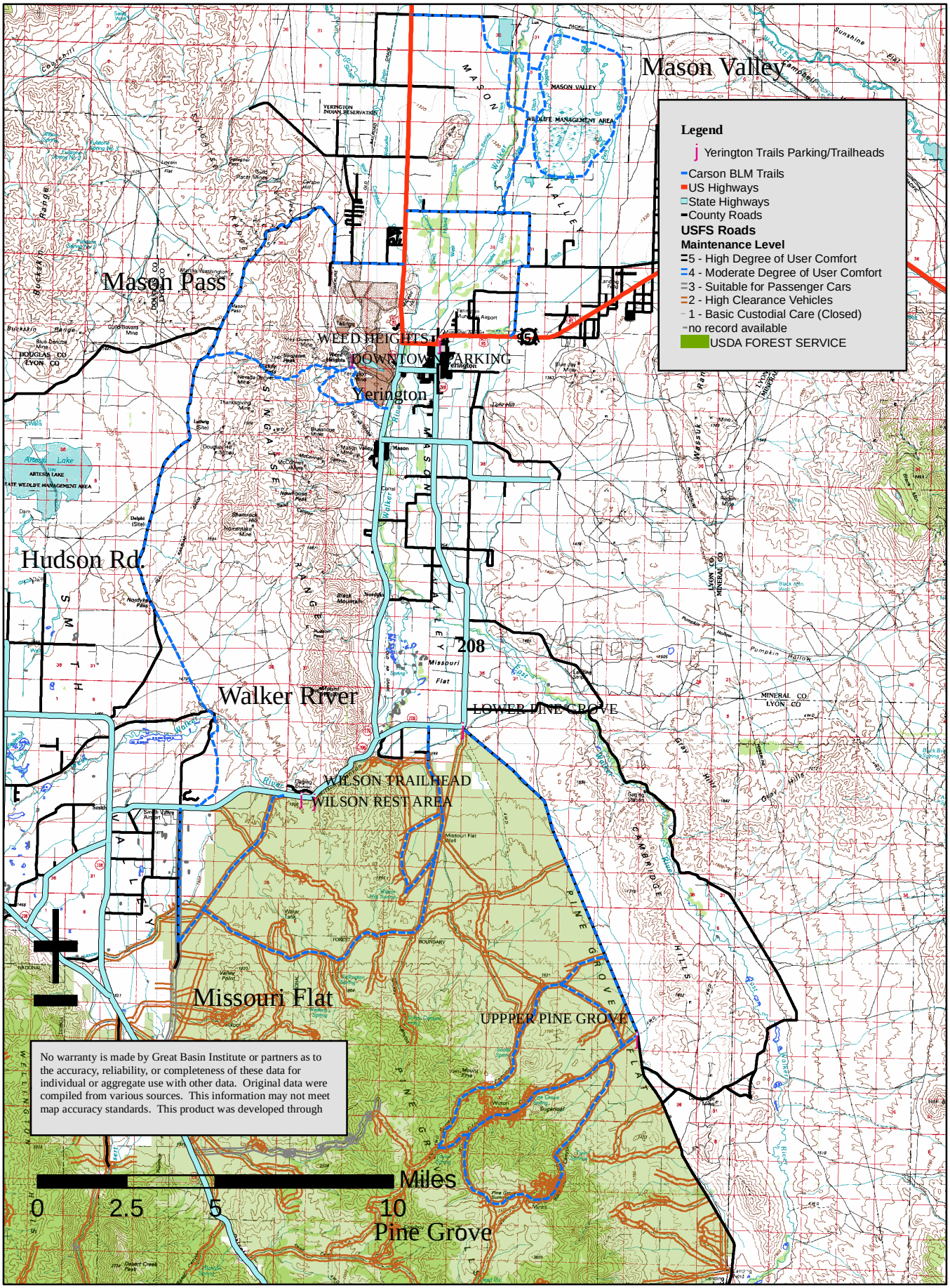Yerington Trails South