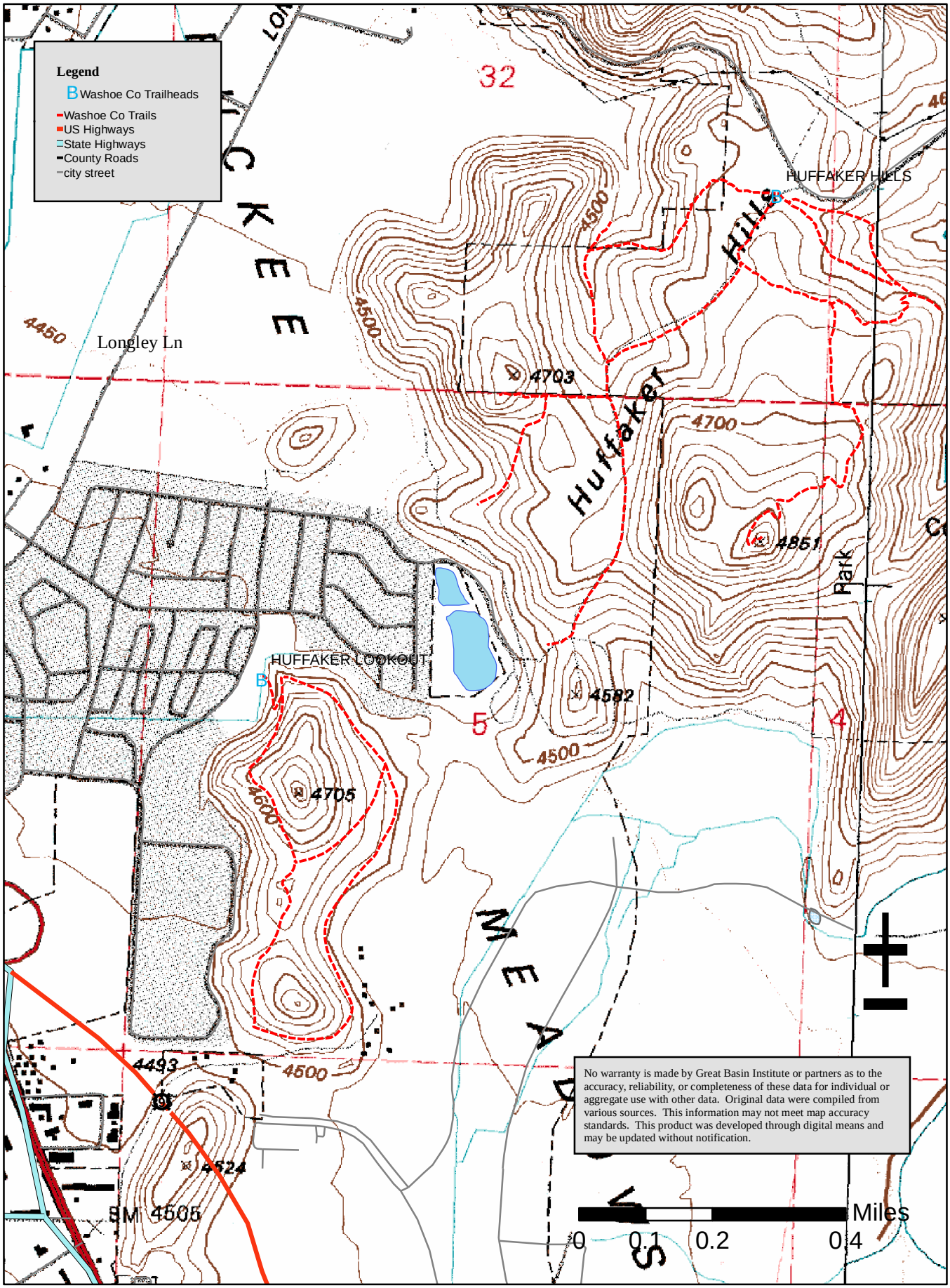Huffaker Trails